



# IOWA BOARD OF CERTIFICATION

## *Peer Recovery Specialist (PRS) Handbook*

*Updated February 21, 2025*



2600 Grand Ave, Ste 114  
Des Moines, IA 50312

515.965.5509  
Info@lowaBC.org

[www.iowaBC.org](http://www.iowaBC.org)

# TABLE OF CONTENTS

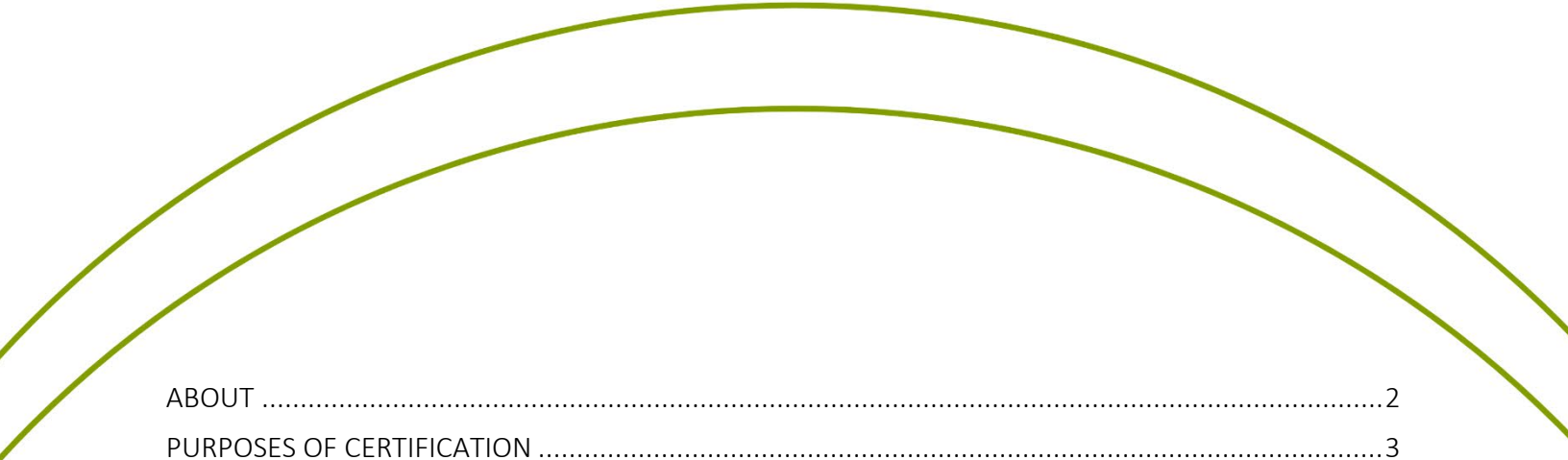

|   |    |
|---|----|
| ABOUT .....                             | 2  |
| PURPOSES OF CERTIFICATION .....         | 3  |
| CERTIFICATION CRITERIA .....            | 4  |
| APPLICATION PROCESS .....               | 8  |
| RECERTIFICATION .....                   | 12 |
| CODE OF ETHICS .....                    | 16 |
| GLOSSARY OF TERMS.....                  | 30 |
| CHECKLIST FOR APPLICATION .....         | 33 |
| ADDENDUM I .....                        | 35 |
| ADDENDUM II .....                       | 37 |
| IOWA PEER WORKFORCE COLLABORATIVE ..... | 41 |
| STAY IN TOUCH .....                     | 42 |

# ABOUT



Iowa Board  
of Certification

## **Mission Statement**

*The Iowa Board of Certification credentials prevention and treatment professionals in addiction and other behavioral health fields by promoting adherence to competency and ethical standards.*

## **Who is Iowa Board of Certification?**

*The Iowa Board of Certification (IBC) is a private, non-profit organization that promotes standards for professionals in the addictions and other behavioral health fields. IBC accomplishes this by writing and publishing standards, evaluating the experience, supervision, education of applicants, and reviewing each application that is received.*

*IBC also promotes high ethical standards for all credentialed professionals. IBC has established a Code of Ethics for its professionals, investigates, and may take disciplinary action on reports of ethical violations.*





## PURPOSES OF CERTIFICATION



### For the Person Served

*To assure competent, professional services to persons with behavioral and health services.*



### For the Public

*To promote professional competency that will meet standards required for licensing, accreditation or third-party payers.*



### For the Peer Recovery Specialist

*To provide a respected, marketable credential of professional competency.*



### For the Profession

*To provide a method whereby the highest professional standards can be established, maintained and updated.*



Iowa Board  
of Certification

# Certification Criteria



# CERTIFICATION CRITERIA

## APPLICATION HANDBOOK

This Application Handbook contains information you will not only need to become certified but also will be very useful after the certification process. Please keep this handbook to use as a referral source. You can also find continually updated versions of this handbook on our web site.

The Certified Peer Recovery Specialist (PRS) credential is for those individuals who provide peer support services within a licensed mental health or substance abuse agency/organization. Becoming certified as a PRS demonstrates additional training and proficiency in the mental health or addictions field as well as a commitment to adhering to IBC's Code of Ethics.

The PRS is designed for individuals in recovery, with the primary goal being to assist individuals in achieving sustained recovery from addiction and/or mental health issues. PRS's serve in a supportive role within the community and/or treatment setting, and are trained in the domains of Advocacy, Mentoring/Education, Recovery/Wellness Support and Ethical Responsibilities to better support individuals in achieving recovery and resiliency. Services provided by the PRS become a permanent critical component of the continuum of care services that will substantially improve an individual's ability to sustain recovery/wellness. By offering insight into the recovery process based on their own experience, peers can provide a unique perspective to those with similar life issues.

*This credential is reciprocal with other IC&RC states that carry the PR credential (see Addendum I for a full list).*

## REQUIREMENTS

Complete the application for PRS and satisfy all requirements for education, experience and supervision.

### Residency Requirement

The applicant must physically live and/or work in Iowa at least 51% of the time at the time of application for initial certification, recertification, and reactivation. This means you can live in a different state but work in Iowa. (Example: live in Omaha, NE but work in Council Bluffs, IA is acceptable.)

### Education Requirement

- High School Diploma or GED
- 46 hours of training
  - A certificate of completion must be submitted from one of the following core training courses approved by Iowa Health and Human Services (IHHS):
    - Peer Support Specialist Training: [Iowa Peer Workforce Collaborative](#) has been awarded a contract to provide comprehensive training through their School of Social Work
    - Connecticut Community for Addiction Recovery (CCAR through [Iowa Peer Workforce Collaborative](#))

- The total hours required for certification are met through the following:
  - Peer Support Specialist Training (40 hours) + Peer Ethics (6 hours)
  - Recovery Coach: CCAR Recovery Coach Academy 30 hours + Ethical Considerations for Recovery Coaches (16 hours)
  - Completion of one of these training courses will meet the required 46 hours specific to the IC&RC Domains as follows:
    - *Advocacy*– 10 hours minimum
    - *Ethical Responsibility*– 16 hours minimum
    - *Mentoring/Education*– 10 hours minimum
    - *Recovery Support/Wellness*– 10 hours minimum
  - No other education outside of the aforementioned trainings will be approved and accepted for initial application to the PRS program

### **Experience/Practicum Requirement**

A minimum of 500 hours of work/practicum/volunteer experience specific to the domains in the last three years. Work/Volunteer experience is defined as experience in the Peer Recovery domains. Experience as a volunteer, intern, or unpaid practicum qualifies as work experience if the experience is the same that a paid employee would perform. Documentation of these hours are included in the application and verified by the supervisor.

### **Supervision Requirement**

Applicants are required to have a minimum of 25 hours of direct supervision specific to the domains. Supervision must be provided by the applicant's documented and qualified supervisory staff as per their job description with the organization. Documentation of these hours is included in the application and verified by the supervisor. Supervised experience must be within the past three years from date of application. Prior approval for supervision outside of your organization must be acquired from Iowa Board of Certification.

### **Examination**

The PRS examination is computer based and scheduled by appointment only. Testing candidates will need to have a current email address in order to set the exam appointment. Walk-in examinations are not allowed.

Once the application has been processed and approved, the applicant will receive an examination letter with preregistration information. The exam dates are not set dates. The applicant will set their exam date and choose their exam location, this will be done once you begin the exam registration process. Once you have successfully completed the registration process you will receive an admissions letter. This admissions letter is the applicant's ticket into the exam session. All details, including directions to the exam site, are included in the admission letter. The exam is provided by a third-party vendor, therefore IBC does not have anything to do with the exam itself and/or the exam registration process.

Individuals with disabilities and/or religious obligations that require modifications in examination administration must submit a written request for specific procedural changes to IBC no fewer than sixty days prior to the scheduled examination date. Official documentation of the disability or

religious obligation must be provided with the written request. With supportive documentation and proper notice for request, IBC will make all reasonable efforts to work with the testing company to accommodate requests.

The exam is comprised of 75 multiple-choice questions, and each question is linked to the performance domains as well as the knowledge and skills identified for each domain. Applicants are allowed two (2) hours to complete the examination.

Unofficial examination results are distributed upon immediate completion of the exam. IBC will email official exam scores to the individuals within 30 days of the exam date. Applicants failing the examination will be given the opportunity to retest in 90 days provided the application remains in good standing for an additional testing fee of \$105.00 (payable online or by check). This test will not be scheduled until payment is received.

An applicant’s file will be closed if the applicant does not retest within one year of obtaining the original preregistration date. In such a case the applicant will be required to submit a new application.

# Becoming a PRS

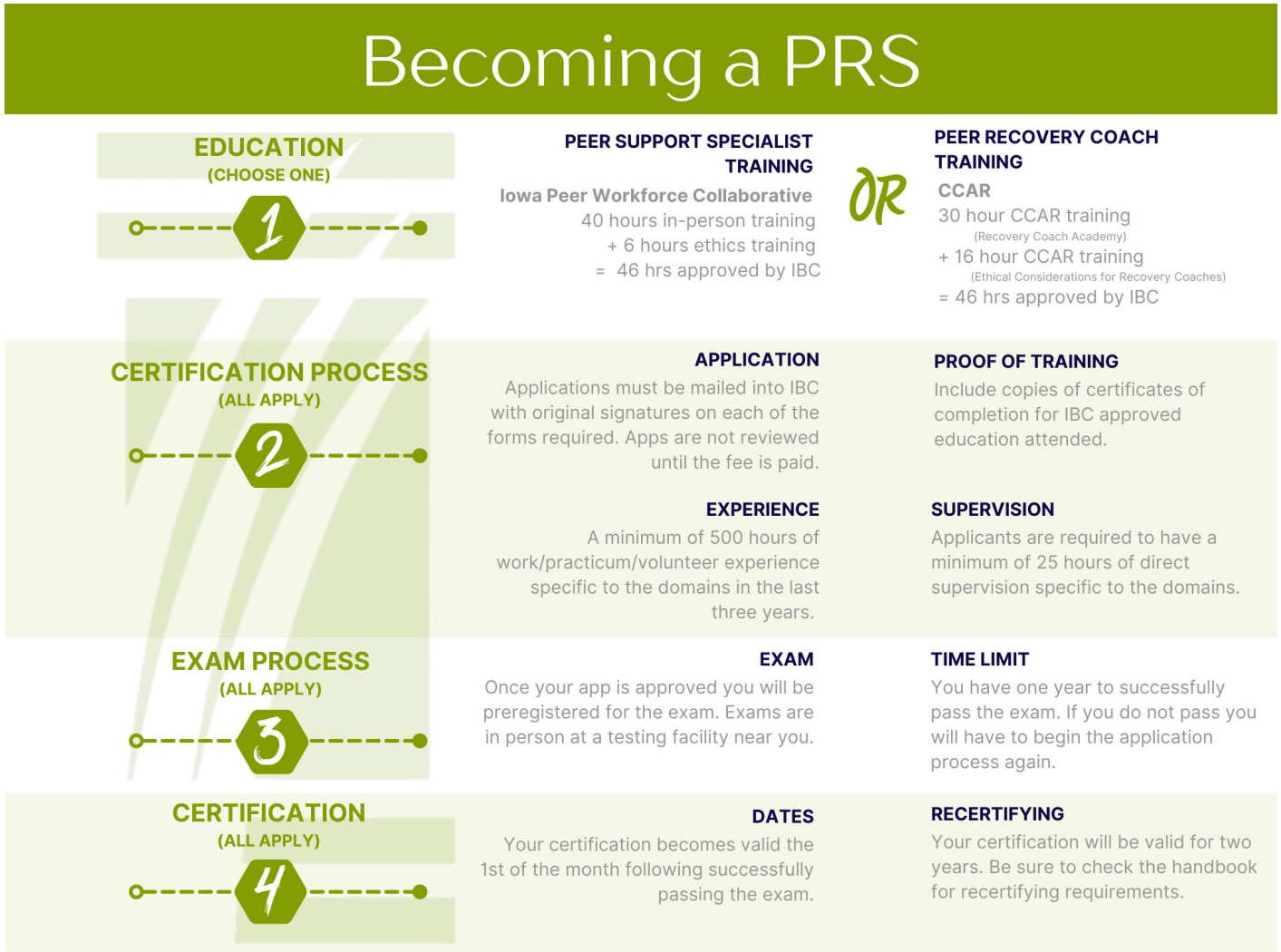





Iowa Board  
of Certification

# Application Process



## APPLICATION PROCESS

Applications may be found on the IBC website [here](#). The application will expire one (1) year from the date any portion of the application is received in the IBC office.

To complete the application, follow these steps:

1. The applicant is required to complete the application online, print, and mail it to the IBC office along with a copy of the certificate of completion for required training and the **non-refundable** fee of \$165.00 which includes the application review fee, one exam fee and the first two years of certification.
2. When the application is received, the IBC office will notify the applicant to let them know if anything further is needed; if it's complete, the applicant will pre-registered to take the IC&RC computer-based PR exam. The applicant has one year to pass the exam.
3. Once the applicant passes the exam a certificate will be emailed.

### HOW TO APPLY

- A. After completion of the required trainings offered through [Iowa Peer Workforce Collaborative](#) you can begin the application process for the Peer Recovery Specialist.
- B. Go to the IBC website at [www.iowabc.org](http://www.iowabc.org), click on "Certifications" and then on "Peer Recovery Specialist" to find the application. Applications should be completed online, saved to the applicant's computer, printed, signed, dated, then mailed to the IBC office with the non-refundable \$165.00 fee (covers application review, one exam fee and the first two years of certification) along with copies of training certificates. Payment can also be made online [here](#).
- C. **Be sure to have your supervisor sign the application where indicated once printed. (No electronic or scanned signatures are allowed.)**
- D. **Mail the completed application to:**  
Iowa Board of Certification  
2600 Grand Ave, Ste 114  
Des Moines, IA 50312
- E. **Questions?** Once you have reviewed this handbook if you still have questions, please reach out. Contact the IBC office at 515-965-5509 or email [info@iowabc.org](mailto:info@iowabc.org).

### CERTIFICATION PERIOD

The Iowa certification period encompasses two years, commencing from the first day of the month that follows approval by the Iowa Board of Certification. Dates of validation are printed on the PRS's certificate. (This means that if your certification begins February 1, 2025 your certification period will end February 1, 2027.)

## FEES

|  |          |
|--|----------|
| Application Review, test fee, 2 years certification (non-refundable)                               | \$165.00 |
| Test Fee (if repeating the exam more than once)  | \$105.00 |
| Recertification (2 years)  | \$ 50.00 |
| Late Certification Penalty (if not emailed/postmarked on or before expiration date)                | \$ 10.00 |
| CEU Processing fee (per training via distance learning or not IBC approved – recertification only) | \$ 15.00 |
| Inactive Status (one year)   | \$ 25.00 |
| Reactivation of Certification after being Inactive (2 years)                                       | \$ 50.00 |
| Reciprocity (paid directly to IC&RC)   | \$150.00 |
| Printed Certificate  | \$ 10.00 |
| Returned Check Fee   | \$ 35.00 |

## CERTIFICATION APPEAL PROCEDURES

**Appeal of the Denial for Certification.** Every applicant shall be provided with the opportunity to appeal the decision of the Board regarding the applicant’s certification to the Ethics and Appeals Committee. If the applicant desires to appeal the decision of the Board regarding certification, the applicant shall send a written request for an appeal review meeting within thirty (30) days of receipt of the certified notice of denial of certification. The response shall be addressed to:

**Executive Director  
Iowa Board of Certification  
2600 Grand Ave, Ste 114  
Des Moines, IA 50312**

**Appeal Review Meeting.** An appeal review meeting shall be held at a time and place fixed by the chairperson of the Ethics and Appeals Committee.

- A. All appeal review meetings of the Ethics and Appeals Committee shall be closed to the public. Only committee members, those invited by the committee to testify, and staff members shall be in attendance.
- B. There shall be no contact prior to the appeal review meeting between the applicant and any member of the Ethics and Appeals Committee for the purpose of discussing the appeal.
- C. The Ethics and Appeals Committee shall review with the applicant the reasons for denial of certification and the applicant may present any information he/she feels is relevant.
- D. The Ethics and Appeals Committee may not consider additional materials presented by the applicant for the purposes of correcting deficiencies in the written test.
- E. The Ethics and Appeals Committee shall make a determination to:
  1. Recommend that the Board uphold the decision regarding certification.
  2. Recommend that the Board overturn the decision regarding certification.
  3. Recommend that the Board remand the application to the Professional Development and Credentialing Committee for re-review.
- F. If an applicant who has requested an appeal review meeting, and upon whom proper notice of the meeting has been served, fails to appear for the meeting, the Committee shall

proceed with the conduct of the review and the applicant shall be bound by the results to the same extent as if the applicant had been present.

- G. The Board shall, at its next regular scheduled meeting, vote to accept or reject the recommendations of the Ethics and Appeals Committee.
- H. The applicant shall be notified by certified mail within two weeks of the decision of the Board concerning the appeal.



Iowa Board  
of Certification

# Recertification



# RECERTIFICATION

## HOW TO RENEW CERTIFICATION

Certification must be renewed every two years. Dates of validation are printed on the certificate. Recertification is a continuous process which involves earning continuing education credit on an ongoing basis, as well as submission of the actual recertification application.

Recertification applications can be found on IBC's website at [www.iowabc.org](http://www.iowabc.org). In addition, you may check recertification expiration date on the website. **Please note: It is the responsibility of all certified professionals to keep track of recertification dates and to make timely application for recertification.** Recertification applications need to be submitted from our website just prior to recertifying to ensure that the most up-to-date version is being used.

**While we try to send out reminders we are not responsible for reminding you about your certification status, it is your responsibility to make sure your recertification does not lapse.**

An application for recertification shall include the following:

1. Completion of the "PRS Application for Recertification." This can be found on the IBC website
2. All continuing education hours must be completed within the validation dates shown on the certificate. While certificates of completion do NOT need to be included with the recertification application, it is advised that these be retained by the applicant in case the applicant's recertification is audited, and the applicant is required to then send these to the IBC office.
3. Submission of the recertification fee, as well as applicable CEU processing fees and the late penalty fee, if applicable. Fees may be paid by check or paid on the IBC website [here](#).

## CONTINUING EDUCATION REQUIREMENTS

Certified Peer Recovery Specialists must obtain twenty (20) clock hours of continuing education during the two-year certification period to qualify for recertification.

- Six (6) of the clock hours must be in ethics.
- The remaining hours must be in relevant topics

No more than 10 clock hours may be earned through online/distance learning for each certification period.

Unapproved training courses for recertification costs \$15.00 per training. (Note: All trainings listed on the [IBC education calendar](#) are approved and do not require additional fees for recertification.)

To receive college credit for clock hours a minimum grade of “C” is required. One semester hour equals 15 clock hours. One quarter hour equals 10 clock hours. If college courses are being used, an original transcript must be sent from the college to the IBC office.

### GENERAL GUIDELINES

The following general guidelines apply to Continuing Education:

- A. The content of all courses on continuing education must be relevant to the PRS’s job.
- B. The following is an example of continuing education that will not receive IBC credit.
  1. Parenting or other programs that are designed for lay people.
  2. Basic living skills.
  3. Orientation programs, meaning a specific series of activities designed to familiarize employees with the policies and procedures of an institution.
- C. Continuing education hours exclude non-program time such as coffee breaks, social hours, and time allocated for meals.
- D. The twenty (20) clock hours must be obtained within each certification period; that is, between the validation dates of certification shown on the certificate. Therefore, hours earned before the last application was submitted will not be accepted.
- E. Continuing education hours are not cumulative. Therefore, additional hours earned during one certification period **and** before the recertification application was submitted will not be accepted for the next period.
- F. One approved college or university semester hour credit is the equivalent of fifteen (15) clock hours and one approved college or university quarter hour credit is the equivalent of ten clock hours. In order for IBC to give credit for college coursework, an original transcript will need to be sent to the IBC office from the registrar, this can be emailed to [lowaBC@gmail.com](mailto:lowaBC@gmail.com).
- G. PRS’s cannot repeat an *identical* training within their recertification period.
- H. The minimum acceptable unit of credit for any single experience is one quarter hour (15 minutes).
- I. It is the responsibility of each PRS to maintain records of continuing education credit for submission with the Application for Recertification. *IBC does not keep records of a PRS’s credits.*
- J. Recertification applications can be audited; if chosen for an audit, the applicant will be required to submit copies of their certificates of completion to the IBC office within 30 days of notification of audit.

### LATE PENALTIES

1. The application for recertification must be emailed or postmarked on or before the certification expiration date, or the late penalty of \$10.00 will be imposed beginning on the day following the certification expiration date. Please note that all certificates expire the first day of the month, so your late penalty will begin on the 2<sup>nd</sup> day of the month.
2. A forty-five (45) day penalty period following the certification expiration date shall be allowed.

3. During the penalty period of the certification, the professional may choose to do one of the following:
  - a. Renew the certification by submitting the application for recertification, the recertification fee, and the penalty fee; **or**
  - b. Apply for Inactive status, if applicable; **or**
  - c. Allow the certification to lapse. Certification will lapse on the 46th day. If certification lapses, the professional may again apply for certification whenever they believe the criteria can be met. At that time, the professional may complete a new application and begin the application process anew.





Iowa Board  
of Certification

# Code of Ethics



# CODE OF ETHICS

## INTRODUCTION

All PRS's must subscribe to the IBC Code of Ethics upon application for certification. This Code of Ethics is adopted to aid in the delivery of the highest quality of professional care to people seeking chemical dependency services. It is hoped that these standards will assist the PRS to determine the propriety of their conduct in relationships with clients, colleagues, members of allied professions, and the public.

The Board is committed to investigate and sanction those who breach this Code of Ethics. PRS's, therefore, are encouraged to thoroughly familiarize themselves with the Code of Ethics and to guide their behavior according to the principles set forth below.

Violation of the IBC Code of Ethics shall be deemed as grounds for discipline. Engaging in unethical conduct includes, in addition to violation of the Principles enumerated herein, any other violation that is harmful or detrimental to the profession or to the public.

## SUBSCRIPTION TO CODE OF ETHICS

People applying for certification must subscribe to the Iowa Board of Certification's Code of Ethics for PRS's and so indicate by signing the application on page two (2). This subscription will be in effect until their certification is no longer valid. In the event the applicant did not successfully complete the certification process, the subscription shall be in effect until the application period expires. IBC can provide specific information regarding these timeframes.

Peer Recovery Specialists (PRS's) have a responsibility to help people in recovery achieve their personal recovery goals by promoting self-determination, personal responsibility and the empowerment inherent in self-directed recovery. PRS's shall maintain high standards of personal conduct and conduct themselves in a manner that supports their own recovery. Peer Recovery Specialists shall serve as advocates for the people they serve.

When working with individuals who may be scared or confused by the complexities of the mental health system, it is your experience as a peer that can reassure them and inspire them to continue their own path to recovery. Shared experience creates strong relationships. As a certified PRS, however, it is your professional responsibility to guarantee that the relationship between you and your peer adheres to a clear, strong ethical code. IBC's Code of Ethics exists for the protection of clients, Peer Recovery Specialists and the agencies our certified peers work for, as well as the integrity and professionalism of the field.

## SPECIFIC PRINCIPLES

**PRINCIPLE I. Recovery First.** An IBC certified peer recovery specialist shall role-model wellness and recovery and develop a support team and resources to stay in recovery.

- A. IBC certified peer recovery specialists seek appropriate professional assistance for their personal problems or conflicts that may impair work performance or professional judgment.
- B. IBC certified peer recovery specialists shall not use any drug or alcoholic beverage to the extent or in such manner as to be dangerous or injurious to self or others, or to the extent that such use impairs the ability of such person to safely provide professional services.
- C. Persons in mental health recovery share some similarities, however, management of their own lives and mastery of their own futures will require different pathways at times.
- D. Peer Support Specialists will appropriately share with the people they serve, peers and colleagues, their recovery stories from mental illness, co-occurring disorders, and substance abuse and will likewise be able to identify and describe the supports that promote their recovery. Peer Support Specialists should not dictate their idea of recovery to those they serve, but should assist them in determining their own definition of recovery.

**PRINCIPLE II. Responsibility to clients.** IBC certified peer recovery specialists respect the rights of those persons seeking their assistance and make reasonable efforts to ensure that their services are used appropriately.

- A. IBC certified peer recovery specialists do not discriminate against or refuse professional service to anyone on the basis of race/ethnicity, gender/gender identity, religion, national origin, age, belief system, marital status, sexual orientation or disability.
- B. IBC certified peer recovery specialists do not use their professional relationships with clients to further their own interests.
- C. IBC certified peer recovery specialists continue professional relationships only as long as it is reasonably clear that clients are benefiting from the relationship.
- D. IBC certified peer recovery specialists will advocate for those they serve in order to allow clients to make their own decisions in all matters when dealing with other professionals and service providers and will assist in making reasonable arrangements for the client.
- E. IBC certified peer recovery specialists obtain written, informed consent from clients or parents/legal guardians before photographing, videotaping, audio recording, or permitting third-party observation.
- F. IBC certified peer recovery specialists respect the integrity and protect the welfare of the client. The certified professional, in the presence of professional conflict, is concerned primarily with the welfare of the client.
- G. IBC certified peer recovery specialists will ensure the appropriate and private recovery setting is provided to encourage the client to exercise their right to speak freely and make their own decisions.
- H. IBC certified peer recovery specialists do not continue to practice while having a physical or mental disability which renders the certified professional unable to practice the occupation or profession with reasonable skill or which may endanger the health and safety of the persons under the certified professional's care.

**PRINCIPLE III. Dual relationships.**

- A. IBC certified peer recovery specialists are aware of their influential position with respect to clients, and they avoid exploiting the trust and dependency of such persons. IBC certified

peer recovery specialists, therefore, make every effort to avoid dual relationships with clients that could impair professional judgment or increase the risk of exploitation. When a dual relationship cannot be avoided, IBC certified peer recovery specialists take appropriate professional precautions to ensure judgment is not impaired and no exploitation occurs. Peer Recovery Support Specialists shall disclose any existing or pre-existing professional, social, or business relationships with person(s) served. Peer Recovery Support Specialists shall determine, in consultation with their supervisor, whether existing or pre-existing relationships interfere with the ability to provide peer support services to that person.

Examples of such dual relationships include, but are not limited to, business or close personal relationships with clients and/or their family members.

1. Soliciting and/or engaging in romantic/sexual conduct or contact with clients is prohibited; this includes the five years following the termination of services. This prohibition applies to both in-person and electronic interactions or relationships.
  2. IBC certified peer recovery specialists do not accept as clients anyone with whom they have engaged in romantic/sexual relationship. This prohibition applies to both in-person and electronic interactions or relationships.
  3. IBC certified peer recovery specialists do not initiate and/or develop a friendship with peer support clients and/or their family members. This prohibition applies to both in-person and electronic interactions or relationships for a period of at least one year after the client no longer receives services from that certified professional.
  4. IBC certified peer recovery specialists are aware of their professionalism and healthy boundaries with clients when it comes to social networking for at least a period of one year following the termination of services.
    - a. IBC certified peer recovery specialists do not “friend” their own clients, past or present, on Facebook or other social media sites for at least one year after the client no longer receives services from the professional.
    - b. IBC certified peer recovery specialists do not provide their personal contact information to clients, i.e. home/personal cell phone number, personal email, Skype, Twitter, etc. nor engage in communication with clients through these mediums except in cases of agency/professional business.
- B. IBC certified peer recovery specialists are aware of their influential position with respect to students, employees, and supervisees, and they avoid exploiting the trust and dependency of such persons. IBC certified peer recovery specialists, therefore, make every effort to avoid dual relationships that could impair professional judgment or increase the risk of exploitation. When a dual relationship cannot be avoided, IBC certified peer recovery specialists take appropriate professional precautions to ensure judgment is not impaired and no exploitation occurs. Examples of such dual relationships include, but are not limited to, business or close personal relationships with students, employees or supervisees.
1. Provision of peer support services to students, employees, or supervisees is prohibited.
  2. Sexual conduct with students or supervisees is prohibited.

**PRINCIPLE IV. Confidentiality.** IBC certified peer recovery specialists embrace, as primary obligation, the duty of protecting the privacy of clients and do not disclose confidential information acquired in teaching, practice or investigation without appropriately executed consent.

- A. IBC certified peer recovery specialists make appropriate provisions for the maintenance of confidentiality and the ultimate disposition of confidential records. IBC certified peer recovery specialists ensure that data obtained, including any form of electronic communication, are secured by the available security methodology. Data shall be limited to information that is necessary to and appropriate to the services being provided and be accessible only to appropriate personnel.
- B. IBC certified peer recovery specialists adhere to all federal, state, and local laws and their agency policies regarding confidentiality and the certified professional's responsibility to report pertinent information in specific circumstances to the appropriate authorities.
- C. IBC certified peer recovery specialists discuss the information obtained in clinical, consulting, or observational relationships only in the appropriate settings for professional purposes that are in the client's best interest. Written and oral reports present only data germane and pursuant to the purpose of evaluation, diagnosis, progress, and compliance. Every effort is made to avoid undue invasion of privacy.
- D. IBC certified peer recovery specialists reveal information received in confidence only when there is a clear and imminent danger to the client or other persons, and then only to appropriate workers, public authorities, and threatened parties.

**PRINCIPLE V Professional competence and integrity.** IBC certified peer recovery specialists maintain high standards of professional competence and integrity.

- A. IBC certified peer recovery specialists do not engage in sexual or other harassment or exploitation of clients, students, trainees, supervisees, employees, colleagues, research subjects, or actual or potential witnesses or complainants in investigations and ethical proceedings.
- B. IBC certified peer recovery specialists only provide services inside their area of lived experience, training, competence and scope of practice.
- C. IBC certified peer recovery specialists do not engage in conduct which does not meet the generally accepted standards of practice for their profession including, but not limited to, incompetence, negligence or malpractice.
  - 1. Falsifying, amending or making incorrect essential entries or failing to make essential entries of client record.
  - 3. A substantial lack of knowledge or ability to discharge professional obligations within the scope of their profession.
  - 4. A substantial deviation from the standards of skill ordinarily possessed and applied by professional peers in the state of Iowa acting in the same or similar circumstances.
  - 5. Acting in such a manner as to present a danger to public health or safety, or to any client including, but not limited to, impaired behavior, incompetence, negligence or malpractice.

6. Failing to comply with a term, condition or limitation on a certification or license.
  7. Failing to obtain an appropriate consultation or make an appropriate referral when the problem of the client is beyond the certified professional's training, experience or competence.
  8. Suspension, revocation, probation or other restrictions on any professional certification or licensure imposed by any state or jurisdiction, unless such action has been satisfied and/or reversed.
  9. Referring a peer support recipient to a person that he/she knows is not qualified by training, experience, certification or license to perform the delegated professional responsibility.
- D. IBC certified peer recovery specialists who provide services via electronic media shall inform the client/patient of the limitations and risks associated with such services and shall document in the client/patient case record that such notice has been provided.
- E. IBC certified peer recovery specialists shall meet and comply with all terms, conditions or limitations of any professional certification or license held and do not misrepresent their professional qualifications, education, certification, accreditation, affiliations or employment experience.

**PRINCIPLE VI. Responsibility to students, employees, and supervisees.** IBC certified peer recovery specialists do not exploit the trust and dependency of students, employees, and supervisees.

- A. IBC certified peer recovery specialists do not permit students, employees, or supervisees to perform or to hold themselves out as competent to perform professional services beyond their training, level of experience and competence.
- B. IBC certified peer recovery specialists who supervise others accept the obligation to facilitate further professional development of these individuals by providing accurate and current information, timely evaluations, and constructive consultation.

**PRINCIPLE VII. Responsibility to the profession.** IBC certified peer recovery specialists respect the rights and responsibilities of professional colleagues.

- A. IBC certified peer recovery specialists treat colleagues with respect, courtesy, and fairness and afford the same professional courtesy to other professionals, working with them to serve the best interest of the client. Peer Recovery Support Specialists will not exploit persons served in disputes with colleagues or engage persons served in any inappropriate discussion of conflicts between Peer Recovery Support Specialists and their colleagues.
  1. IBC certified peer recovery specialists will provide resources which will help clients make informed decisions regarding their care.
  2. IBC certified peer recovery specialists cooperate with duly constituted professional ethics committees and promptly supply necessary information unless constrained by the demands of confidentiality.
  3. Peer Recovery Support Specialists will take adequate measures to discourage, prevent, expose, and correct the unethical conduct of colleagues. Peer Recovery Specialists who

believe that a colleague has acted unethically are encouraged to seek resolution by discussing their concerns with the colleague when feasible and when such discussion is likely to be productive.

When necessary, Peer Recovery Specialists who believe that a colleague has acted unethically should take action through appropriate formal channels (such as contacting IBC or a state licensing board or regulatory body). Certified peer recovery specialists report the unethical conduct or practice of others in the profession to the appropriate certifying authority.

4. IBC certified peer recovery specialists do not knowingly file a false report against another professional concerning an ethics violation.
- C. As employees or members of organizations, IBC certified peer recovery specialists refuse to participate in an employer's practices which are inconsistent with the ethical standards enumerated in this Code.
- D. IBC certified peer recovery specialists assign publication credit to those who have contributed to a publication in proportion to their contributions and in accordance with customary professional publication practices.
- E. IBC certified peer recovery specialists who are the authors of books or other materials that are published or distributed cite persons to whom credit for original ideas is due.

**PRINCIPLE VIII. Financial arrangements.** IBC certified peer recovery specialists make financial arrangements for services with clients and third-party payers that are reasonably understandable and conform to accepted professional practices.

- A. IBC certified peer recovery specialists do not offer, give or receive commissions, rebates or other forms of remuneration for the referral of clients.
- B. IBC certified peer recovery specialists do not charge excessive fees for services.
- C. IBC certified peer recovery specialists disclose their fees to clients at the beginning of services.
- D. IBC certified peer recovery specialists do not enter into personal financial arrangements with a client or the client's family.
- E. IBC certified peer recovery specialists represent facts truthfully to clients and third-party payers, regarding services rendered.
- F. IBC certified peer recovery specialists do not accept a private fee or any other gift, gratuity or favor from a client and/or their family members in accordance to the policy of their agency.

**PRINCIPLE IX. Advertising.** IBC certified peer recovery specialists engage in appropriate informational activities, including those that enable lay persons to choose professional services on an informed basis.

- A. IBC certified peer recovery specialists accurately represent their competence, education, training, and experience.
- B. IBC certified peer recovery specialists do not use a firm name, letterhead, publication, term, title designation or document which states or implies an ability, relationship or qualification which the certified professional does not have.

- C. IBC certified peer recovery specialists do not use any professional identification (such as a business card, office sign, letterhead, or telephone or association directory listing) if it includes a statement or claim that is false, fraudulent, misleading, or deceptive. A statement is false, fraudulent, misleading, or deceptive if it:
1. contains a material misrepresentation of fact;
  2. fails to state any material fact necessary to make the statement, in light of all circumstances, not misleading; or
  3. is intended to or is likely to create an unjustified expectation.

**PRINCIPLE X. Legal and Moral Standards.** IBC certified peer recovery specialists uphold the law and have high morals in both professional and personal conduct.

**Grounds for discipline** under this principle include, but are not limited to, the following:

1. Conviction of any felony or misdemeanor, excluding minor traffic offenses, whether or not the case is pending an appeal. A plea or verdict of guilty or a conviction following an Alford Plea, or any other plea which is treated by the court as a plea of guilty and all the proceedings in which the sentence was deferred or suspended, or the conviction expunged shall be deemed a conviction within the meaning of this section.
2. Permitting, aiding, abetting, assisting, hiring or conspiring with an individual to violate or circumvent any of the laws relating to licensure or certification under any licensing or certification act.
3. Fraud-related conduct under this principle includes, but is not limited to, the following:
  - a. Publishing or causing to be published any advertisement that is false, fraudulent, deceptive or misleading.
  - b. Engaging in fraud, misrepresentation, deception or concealment of material fact in:
    1. Applying for or assisting in securing certification or certification renewal.
    2. Taking any examination provided for #1 above including fraudulently procured credentials.
  - c. Making misleading, deceptive, untrue or fraudulent representation in the practice or the conduct of the profession or practicing fraud or deceit, either alone or as a conspirator.
  - d. Failing to cooperate with an investigation by interfering with an investigation or disciplinary proceeding by willful misrepresentation of facts before the disciplining authority or its authorized representatives; by use of threats or harassment against, or inducement to any patient, client or witness to prevent them from providing evidence in a disciplinary proceeding or any person to prevent or attempt to prevent a disciplinary proceeding or other legal action from being filed, prosecuted or completed. Failing to cooperate with a board investigation in any material respect.
  - e. Committing a fraudulent insurance act.
  - f. Signing or issuing, in the certified professional's capacity, a document or statement that the certified professional knows, or ought to know, contains a false or misleading statement.
  - g. Using a firm name, letterhead, publication, term, title designation or document which states or implies an ability, relationship or qualification which the certified professional does not have.



- h. Practicing the profession under a false name or name other than the name under which the certification is held.
  - i. Impersonating any certified professional or representing oneself as a certified professional for which one has no current certification.
  - j. Charging a client or a third party payer for a service not performed, or submitting an account or charge for services that is false or misleading. This does not apply to charging for an unkept appointment by a client.
  - k. Charging a fee that is excessive in relation to the service or product for which it is charged.
  - l. Offering, giving or promising anything of value or benefit to any federal, state, or local employee or official for the purpose of influencing that employee or official to circumvent federal, state, or local law, regulation or ordinance governing the certified professional or their profession.
4. Engaging in sexual conduct, as defined in the Iowa Code, with a client during a period of time in which a professional relationship exists and for five years after that period of time.

## DEFINITIONS

See Glossary of Terms for definitions.

## INVESTIGATION

**Complaint Procedure.** Any individual may file a complaint against a certified professional by submitting a completed “Ethics Violation Allegation Worksheet” (available on IBC’s web site at [iowabc.org](http://iowabc.org) or by requesting one from the IBC office).

1. The Ethics Violation Allegation Worksheet shall be submitted to:
  - Executive Director
  - Iowa Board of Certification
  - 2600 Grand Ave, Ste 114
  - Des Moines, IA 50312
2. A copy of the Worksheet is forwarded to the Ethics & Appeals Committee chairperson.
3. The Executive Director shall send a letter to the complainant to acknowledge receipt of the complaint and that it has been forwarded to the Ethics Committee.
4. The Ethics Committee, at their next monthly meeting, determines which principle(s) may have been violated.
5. If a potential violation has been determined, an investigator is assigned and the investigation is started.
6. If, in committee review, the allegation does not warrant assignment of an investigation, the complainant and the person who is alleged to have violated the principle will be notified of that decision. The allegation worksheet will be maintained in a committee file.
7. The Executive Director sends a certified letter to the respondent, notifying them that a complaint has been received, that an investigation has begun, and that they will be sent correspondence by the investigator. **Note: not cooperating with an investigation can result in a violation of Principle VI-A-2.**

8. The Executive Director shall send a USPS Priority Mail Signature Required letter to the complainant stating that the investigation has begun and that the investigator may be in contact with him/her.
9. When all investigation is completed, the investigator will report to the Ethics Committee. The committee shall review the information and make one of the following recommendations to the hearing panel:
  - a. Disciplinary hearing be held, or
  - b. Dismiss the complaint
10. Following the hearing, the respondent and complainant are notified in writing of the actions taken by the Board.

Should further violations be uncovered in the course of an investigation, these would comprise an additional complaint by the Committee on Ethics and Appeals.

If a complaint has been filed, the Ethics Committee may, at its discretion, proceed with an investigation even if the complainant subsequently requests that the complaint be withdrawn.

### HEARING PROCEDURES

**Order for Hearing.** Upon recommendation of the Committee on Ethics and Appeals, the IBC Board shall approve the date, time and place for an ethics hearing and shall appoint a hearing panel for the proceedings. Within ten (10) days of Board action, a written notice will be sent to the complainant, the respondent and the hearing panel members.

- A. The hearing panel shall be comprised of three directors of the Board, excluding any member having a conflict of interest in the matter. At least one of the three members of the hearing panel shall be a certified professional.
- B. Both the respondent and complainant will be provided with a copy of the investigative summary and recommendations including the level of violation severity and the hearing procedures.
- C. The notice of the hearing shall state:
  1. The date, time, and location of the hearing; and
  2. The respondent may, at their expense, be represented by legal counsel at the hearing; and
  3. The rules by which the hearing shall be governed.

**Conduct of Hearing.** The hearing shall be conducted in compliance with the following rules:

- A. The hearing shall be conducted by the hearing chair as assigned by the Ethics & Appeal Committee Chair or Executive Director, an impartial administrative law judge, attorney, or other person designated by the Board.
- B. The investigator or chairperson of the Committee on Ethics and Appeals, or a representative designated by the Committee on Ethics and Appeals, shall present evidence in support of the

Committee's recommendation before the hearing panel. The complainant and the respondent shall be allowed the opportunity to participate in the hearing. Witnesses will be called when appropriate, but shall only be present in the hearing during their testimony. The hearing shall be closed to the public.

- C. The hearing panel shall not be bound by common law or statutory rules of evidence, and may consider all evidence having probative value.
- D. No discovery shall be permitted and no access to Board files shall be allowed by the respondent except as specifically provided for herein. The Board shall keep all files in permanent form and confidential, unless otherwise provided or directed in writing by the President of the Board or the President's designee, for disciplinary purposes or by a specific rule of the IBC Board.
- E. After completion of the investigation and prior to the commencement of the hearing, members of the Board and hearing panel shall not discuss the case with either the complainant or the respondent in order to maintain neutrality and impartiality. The Executive Director may act as a source of general information to all parties.
- F. Members of the hearing panel may inquire and/or conduct relevant fact-finding to obtain the information necessary to make an accurate determination of the facts of the case. If additional violations are discovered during the hearing, it may result in additional sanctions.
- G. Board members and committee members who are not serving in an official capacity during the hearing shall not be present unless all parties present agree to such circumstances.
- H. A member of the IBC staff shall be responsible for record keeping at the hearing.
- I. The hearing shall be recorded.

**Failure by Respondent to Appear.** If a respondent, upon whom proper notice of hearing has been served, fails to appear either in person or represented by counsel at the hearing or otherwise respond to the complaint, the respondent shall be deemed to be at default and bound by the results of the hearing to the same extent as if the respondent had been present.

**Right to Waive Hearing.** At any time during the ethics investigation process, a respondent has the right to waive an ethics hearing by formal notification in written form with an original signature to IBC. In so doing, the respondent stipulates that the allegations of the ethics violation(s) are correct. As soon as practical, but no later than 90 days upon receipt of the waiver or scheduled hearing date, the Board shall determine any disciplinary sanctions. The decision of the Board shall be final.

**Deliberation of the Hearing Panel.** Once the chairperson of the Committee on Ethics and Appeals or a representative designee has presented the case information, the complainant and the respondent have had an opportunity to speak, and the hearing panel has asked any questions, the hearing panel will meet in closed session to discuss the facts. A member of the IBC staff is permitted to be present during the deliberation. All panel deliberations will be recorded

**Decision of the Hearing Panel.** The hearing panel shall make the determination regarding violation(s) and disciplinary sanctions as founded, substantiated, unsubstantiated or unfounded.

Upon conclusion of the hearing, the hearing panel chair shall submit a written report to the IBC office which shall include:

1. A concise statement of the findings of fact;
2. A conclusion as to whether any specific Principles have been substantiated, undetermined or unsubstantiated; and
3. The sanctions imposed by the Panel.

At its next regularly scheduled Board meeting, the Board shall be notified of the hearing panel's decision.

The hearing panel's decision and the official hearing panel report shall be sent by USPS Priority Mail Signature Required mail to both the respondent and the complainant and include information on how an appeal may be requested.

**Discretion of the Hearing Panel.** The following factors may be considered by the hearing panel in determining the nature and severity of the disciplinary sanction to be recommended:

1. The relative seriousness of the violation as it relates to assuring the citizens of this state a high standard of professional service and care;
2. The facts of the particular violation;
3. Any extenuating circumstances or other counter-vailing considerations;
4. The number of complaints;
5. Prior violations or complaints and/or sanctions;
6. Whether the violation was self-reported;
7. Whether remedial action has previously been taken;
8. The level of cooperation from the respondent; and
9. Other factors which may reflect upon the competency, ethical standards and professional conduct of the individual.

**Method of Discipline.** The hearing panel may impose the following disciplinary sanctions:

1. Temporary revocation or permanent revocation; or
2. Suspension of certification or application privileges; or
3. Denial of an application for certification;
4. Reprimand; or
5. Other sanctions which may be deemed appropriate, such as additional education, training, supervision, competency demonstration, assessment and completion of any recommendations resulting from the assessment and/or other additional requirements in conjunction with any of the above disciplinary sanctions.

**Announcement of Decision.** At its next scheduled regular meeting, the Board shall be notified of the hearing panel's decision. The decision and the official hearing panel report shall be sent by USPS Priority Mail Signature Required to both the respondent and the complainant and include information on how an appeal may be requested.

**Confidentiality.** At no time prior to the release of the decision by the hearing panel shall any portion or the whole thereof of any action be made public or be distributed to any persons other than the directors of the Board, its Committee on Ethics and Appeals, and its staff.

**Publication of Decisions.** The decision in any disciplinary proceeding shall be published in whatever manner deemed appropriate by the Board. The employer, if any, shall be notified by USPS Priority Mail Signature Required of the final decision of the Board if a violation was founded. IBC may report a disciplinary action against certified professionals to the Iowa Department of Public Health-Division of Health Promotion, Prevention and Addictive Behaviors.

### PROCEDURES AND REINSTATEMENT FOLLOWING DISCIPLINARY SANCTION(S)

**Repossession of Certificate.** If a respondent's IBC credential has been suspended, denied, or revoked, the respondent must return their certificate to IBC no later than twenty-one (21) days after he or she receives notice of the suspension, denial, or revocation. The IBC certificate remains the property of IBC. Failure to return the certificate as required may result in additional sanctions.

**Reinstatement Following a Suspension.** Upon expiration of the suspension period, the Board shall authorize reinstatement of the professional's credential for the balance of their certification period, unless:

1. The respondent did not submit a letter of application for reinstatement or the letter did not present facts which, if established, would be sufficient to enable the Board to determine that the basis for sanction no longer exists;
2. Another suspension or revocation of the respondent's certification has occurred;
3. The respondent has committed another violation of the Code of Ethics;
4. The respondent has failed to remit the recertification fees or make an application for recertification in a timely manner; or
5. The respondent has failed to comply fully with the terms of their suspension.

**Possible Consideration Following Revocation.** It is recognized that there may be mitigating circumstances which could warrant granting permission to apply for certification following revocation. This does not apply to a permanent revocation sanction.

1. Permission to apply for certification following revocation may be considered only after two years have lapsed from the date of the Board's final decision.
2. The request for permission to apply for certification shall be initiated by the respondent. The
3. request shall present facts which, if established, would be sufficient to enable the Board to determine that the basis for sanction no longer exists.
4. Permission to seek certification following revocation is granted solely within the discretion of the Board.

**Permanent Revocation.** Permanent revocation of certification or application privileges shall be construed as lasting a lifetime without the possibility for reinstatement.

## APPEALS OF DECISIONS OF HEARING PANEL

**Notice of Right to Appeal.** The respondent has the right to appeal the hearing panel's decision. The IBC office shall provide notice to the respondent that he or she may file an appeal of the hearing panel's decision.

**Filing of Appeal.** Appeals must be postmarked or personally delivered to IBC within thirty (30) days of receiving the certified notice of the hearing panel's decision. Appeals shall be addressed to:

Executive Director  
Iowa Board of Certification  
2600 Grand Ave, Ste 114  
Des Moines, IA 50312

**Administrative Fee for Appeals.** A non-refundable administrative fee must be submitted to IBC with the party's written appeal.

**Content of Appeal.** The appeal shall contain the following information.

1. Name, address, and telephone number of appealing party;
2. A written statement of the reasons supporting the appealing party's dissatisfaction with the hearing panel's decision;
3. A statement of the relief desired by the appealing party;
4. Copies of all relevant documents;
5. Signature of the appealing party.

**Review and Adjudication of Appeal.** The Directors of the Board, excluding any member having a conflict of interest in the matter, will review the case within 75 days of receipt of the request for appeal. The original hearing panel members may participate in the review with at least one member representing the hearing panel's decision.

Review of the appeal shall include review of the written appeal, any relevant documents submitted for purposes of the appeal, and transcripts of the hearing panel proceedings.

The Board shall make the determination to do one of the following.

1. Uphold the decision of the hearing panel;
2. Overturn or otherwise alter the decision of the hearing panel; or
3. Recommend a new hearing.

**Final Decision.** If no request for an appeal is made within the required time frame stated above, the decision of the hearing panel shall be final. Once the appeal process is completed, the decision of the Board shall be final.

Respondents who waive their right to a hearing also waive their right to appeal the sanctions determined by the board.



Iowa Board  
of Certification

# Glossary of Terms



## GLOSSARY OF TERMS

**Board:** The Iowa Board of Certification.

**CEU:** Literally means a continuing education unit and is synonymous with "clock hour."

**Clock Hour:** Sixty minutes of participation in an organized learning experience. The unit of measurement for Professional Development credit for PRS's.

**Complainant:** A person who has filed an official complaint pursuant to these rules.

**Continuing Education:** The variety of forms of learning experiences including, but not limited to lectures, conferences, academic studies, institutes, workshops, extension studies, and home study programs undertaken by applicants.

**Date of Application:** The date on which the Iowa Board of Certification receives the application request.

**Disciplinary Proceeding:** Any proceeding conducted under the authority of the Board.

**Discipline:** Any sanction the Board may impose upon a counselor for conduct which denies or threatens to deny the Iowans a high standard of professional care.

**Distance Learning:** Education that is obtained via Internet, home study programs, or other means in which the certified professional works independently from an instructor and classroom. A limit of 12 clock hours can be earned by this method per recertification period. ICN and live webinar trainings are not considered distance learning.

**Ethics:** Moral and ethical conduct as described in the IBC Code of Ethics.

**Experience:** Actual work in the field of behavioral and health services. This may include practicum, volunteer, or part-time paid work, if provided under direct supervision.

**Hearing Panel:** A panel comprised of directors of the Board, which conducts a disciplinary proceeding pursuant to these rules.

**Home Study Courses:** Continuing education courses offered for individual study.

**IBC-Approved:** When a sponsor submits workshop materials to IBC demonstrating that a workshop has relevant content and requesting IBC CEU's for all participants.

**In-Service Training:** The education and training which occurs within the applicant's agency, *only for* agency staff and conducted *only by* agency staff.



**Permanent Revocation:** The permanent loss of certification or application privileges.

**Person Served:** A person who seeks or is assigned the services of a PRS, regardless of the setting in which the PRS works, and for one year after the termination of services which includes aftercare, growth group and/or continuing care.

**Reprimand:** A formal written reproof or warning. Two reprimands within a two year period will result in a six month suspension.

**Residency Requirement:** IBC's policy that the applicant must live and/or work in Iowa at least 51% of the time at the time of application for initial certification and recertification.

**Respondent:** A person who is seeking or who has obtained certification from the Iowa Board of Certification and against whom a complaint has been filed pursuant to this Code.

**Revocation:** The loss of certification, including all related test scores.

**Sexual Conduct:** Includes kissing; touching of the clothed or unclothed inner thigh, breast, groin, buttocks, anus, pubes, or genitals; and sex acts which include intercourse, oral sex, and sexual contact with fingers, hands, objects.

**Sponsor:** An organization or presenter seeking IBC hours for all participants at a specific workshop.

**Substantiated Ethics Violation:** There is proof that the ethics complaint/allegation is true, a sanction will be imposed, and a record of the violation will be kept in the professional's certification file.

**Supervisor:** A person who meets the criteria to conduct supervision for certification purposes.

**Suspension:** A time-limited loss of certification or the privilege of making application for certification.

**Undetermined Ethics Violation:** The hearing panel is unsure of proof of the ethics allegation/complaint, sanctions and recommendations may be made by the hearing panel, and a record of these sanctions/recommendations will be kept in the professionals' certification file.

**Unsubstantiated Ethics Violation:** There is no proof that the ethics allegation/complaint is true, and no record of the complaint will be kept in the professional's certification file.

**Workshop:** A systematic learning experience, at least one hour in length, which deals with and is designed for the acquisition of tasks, knowledge, skills, and information for application in client care.



Iowa Board  
of Certification

# Checklist for Application



## APPLICATION FOR PRS

Applicants for must submit a completed application, which needs to include (if included in the application packet):

- \_\_\_\_\_ 1. Entire application, completed and signed (no digital signatures allowed) where indicated
- \_\_\_\_\_ 2. An official written job description
- \_\_\_\_\_ 3. Copies of certificates of completion from the IBC approved training facilitators showing completion of training with required minimum hours in each Domain, totaling at least 46 hours
- \_\_\_\_\_ 4. The non-refundable \$165.00 fee (covers application review, one exam and 2 years certification)

**Mail everything to:**

Iowa Board of Certification  
2600 Grand Ave, Ste 114  
Des Moines, IA 50312

Note: Please do not send certified mail, as this tends to get hung up in the postal system.  
Either mail first class or priority mail.



Iowa Board  
of Certification

## Addendum I



## ADDENDUM I

Following is the current list of states that carry the PR credential:

Arizona  
California  
Colorado  
Connecticut  
Delaware  
District of Columbia  
Georgia  
Idaho  
Illinois  
Indiana  
Iowa  
Kentucky  
Louisiana  
Maryland  
Michigan  
Minnesota  
Missouri  
Nevada (Nevada Peer & Prevention)  
New Jersey  
Oregon  
Puerto Rico  
Rhode Island  
South Carolina  
Texas  
Virginia  
West Virginia  
Wisconsin  
Wyoming

Updated 02.21.2025



Iowa Board  
of Certification

## Addendum II



## ADDENDUM II

### Domains & Exam Content

Within each performance domain are several identified tasks that provide the basis for questions in the examination. Following is the outline of the tasks that fall under each domain.

The Job Analysis identified several performance domains. Several tasks have been identified within each performance domain. These tasks and the needed knowledge or skills for their completion are the basis of examination questions.

The 2013 Peer Recovery Job Analysis identified four performance domains for the IC&RC Peer Recovery Exam:

- Advocacy
- Ethical Responsibility
- Mentoring and Education
- Recovery/Wellness Support

Within each performance domain are several identified tasks that provide the basis for questions in the examination. Following is the outline of the tasks that fall under each domain.

#### Domain 1: Advocacy

Weight on exam: 22.5%

Associated Tasks:

- Relate to the individual as an advocate.
- Advocate within systems to promote person-centered recovery/wellness support services.
- Describe the individual's rights and responsibilities.
- Apply the principles of individual choice and self-determination.
- Explain importance of self-advocacy as a component of recovery/wellness.
- Recognize and use person-centered language.
- Practice effective communication skills.
- Differentiate between the types and levels of advocacy.
- Collaborate with individual to identify, link, and coordinate choices with resources.
- Advocate for multiple pathways to recovery/wellness.
- Recognize the importance of a holistic (e.g., mind, body, spirit, environment) approach to recovery/wellness.

#### Domain 2: Ethical Responsibility

Weight on exam: 30%

Associated Tasks:

- Recognize risk indicators that may affect the individual's welfare and safety.

- Respond to personal risk indicators to assure welfare and safety.
- Communicate to support network personal issues that impact ability to perform job duties.
- Report suspicions of abuse or neglect to appropriate authority.
- Evaluate the individual's satisfaction with their progress toward recovery/wellness goals.
- Maintain documentation and collect data as required.
- Adhere to responsibilities and limits of the role.
- Apply fundamentals of cultural competency.
- Recognize and adhere to the rules of confidentiality.
- Recognize and maintain professional and personal boundaries.
- Recognize and address personal and institutional biases and behaviors.
- Maintain current, accurate knowledge of trends and issues related to wellness and recovery.
- Recognize various crisis and emergency situations.
- Use organizational/departmental chain of command to address or resolve issues.
- Practice non-judgmental behavior.

### **Domain 3: Mentoring and Education**

Weight on exam: 25%

Associated Tasks:

- Serve as a role model for an individual.
- Recognize the importance of self-care.
- Establish and maintain a peer relationship rather than a hierarchical relationship.
- Educate through shared experiences.
- Support the development of healthy behavior that is based on choice.
- Describe the skills needed to self-advocate.
- Assist the individual in identifying and establishing positive relationships.
- Establish a respectful, trusting relationship with the individual.
- Demonstrate consistency by supporting individuals during ordinary and extraordinary times.
- Support the development of effective communication skills.
- Support the development of conflict resolution skills.
- Support the development of problem-solving skills.
- Apply principles of empowerment.
- Provide resource linkage to community supports and professional services.

### **Domain 4: Recovery/Wellness Support**

Weight on exam: 22.5%

Associated Tasks:

- Assist the individual with setting goals.
- Recognize that there are multiple pathways to recovery/wellness.
- Contribute to the individual's recovery/wellness team(s).
- Assist the individual to identify and build on their strengths and resiliencies.



- Apply effective coaching techniques such as Motivational Interviewing.
- Recognize the stages of change.
- Recognize the stages of recovery/wellness.
- Recognize signs of distress.
- Develop tools for effective outreach and continued support.
- Assist the individual in identifying support systems.
- Practice a strengths-based approach to recovery/wellness.
- Assist the individual in identifying basic needs.
- Apply basic supportive group facilitation techniques.
- Recognize and understand the impact of trauma.



Iowa Peer Workforce  
Collaborative

# IOWA PEER WORKFORCE COLLABORATIVE



319.467.4296



[iowapeersupporttraining@uiowa.edu](mailto:iowapeersupporttraining@uiowa.edu)



<https://iowapeersupport.sites.uiowa.edu/>



2662 Crosspark Road MTP4  
Coralville, IA 52241



**A resource for all**



Iowa Board  
of Certification

# STAY IN TOUCH...



515.965.5509



info@lowaBC.org



www.lowaBC.org



2600 Grand Ave  
Ste 114  
Des Moines, IA 50312

